

# FIRE EVACUATION ROUTE ALABAMA STATE CAPITOL 3RD LEVEL

**EXIT THROUGH THE  
NEAREST STAIRWELL,  
PROCEED TO THE FIRST  
FLOOR OR STREET LEVEL**

MONROE STREET

UNION STREET

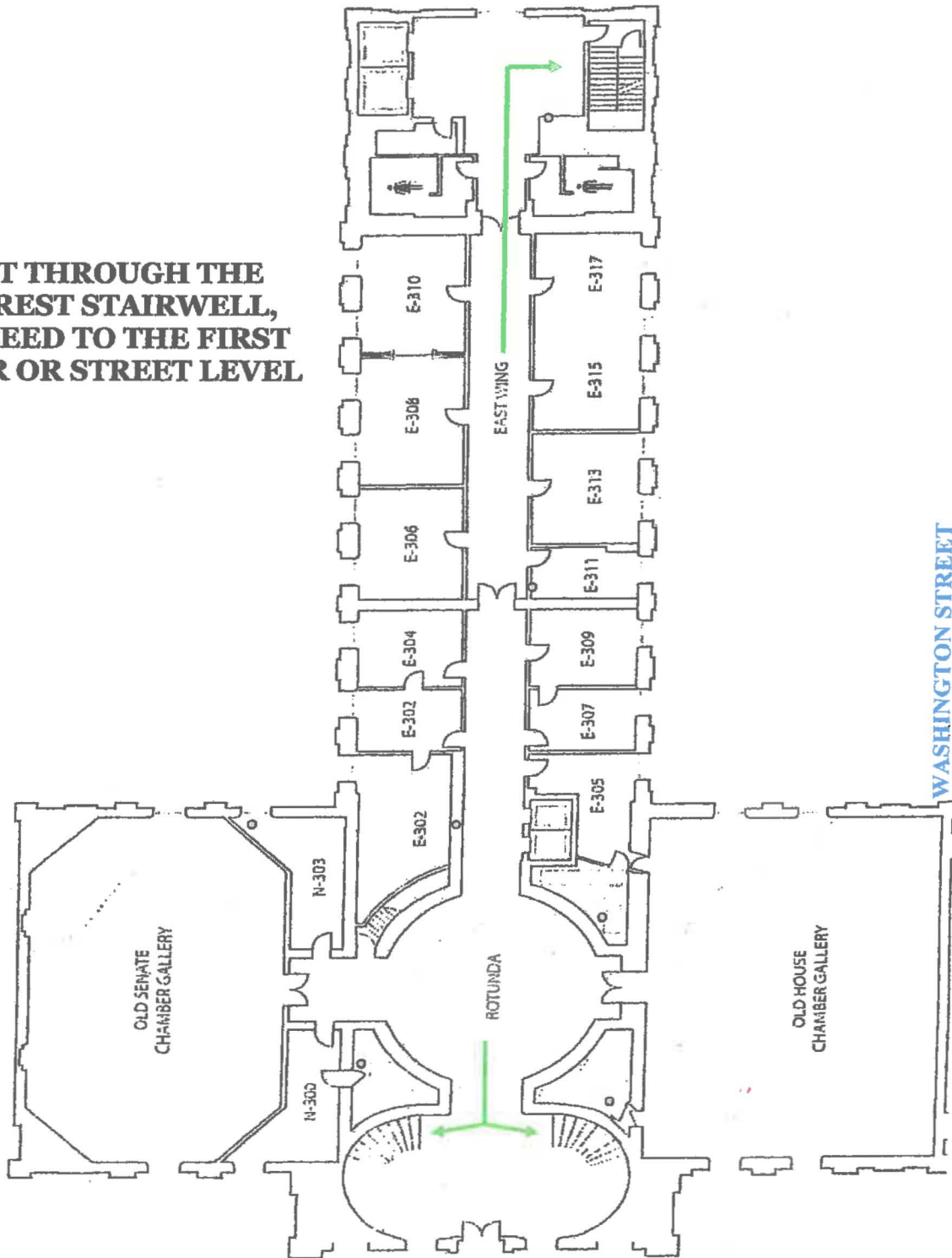

WASHINGTON STREET

DEXTER AVE

FIRE EXTINGUISHER

**COMMITTEE  
EXHIBIT  
5-I**

# FIRE EVACUATION ROUTE

## ALABAMA STATE CAPITOL 2ND LEVEL

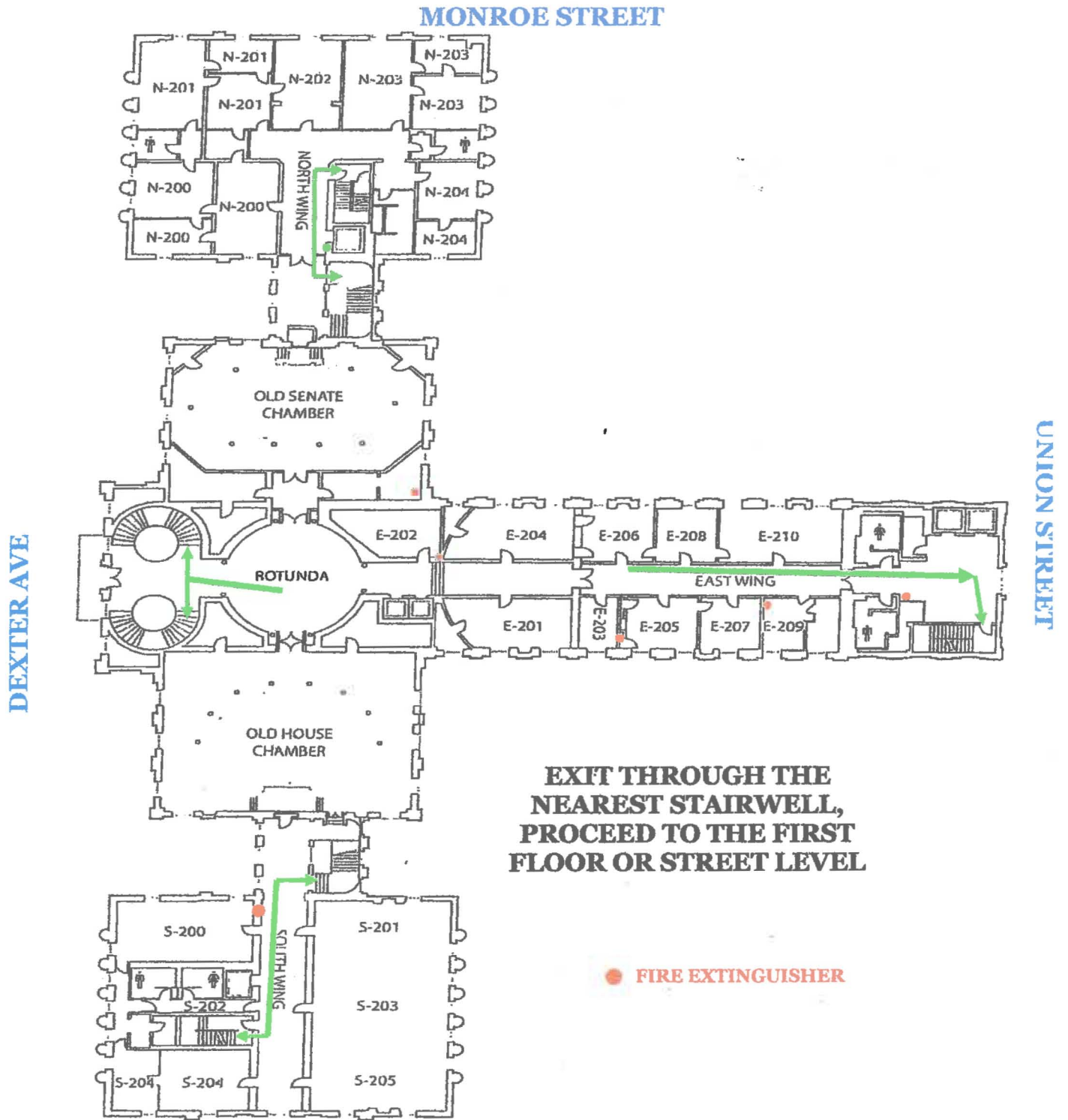

# FIRE EVACUATION ROUTE

## ALABAMA STATE CAPITOL 1ST FLOOR

MONROE STREET

DEXTER AVE

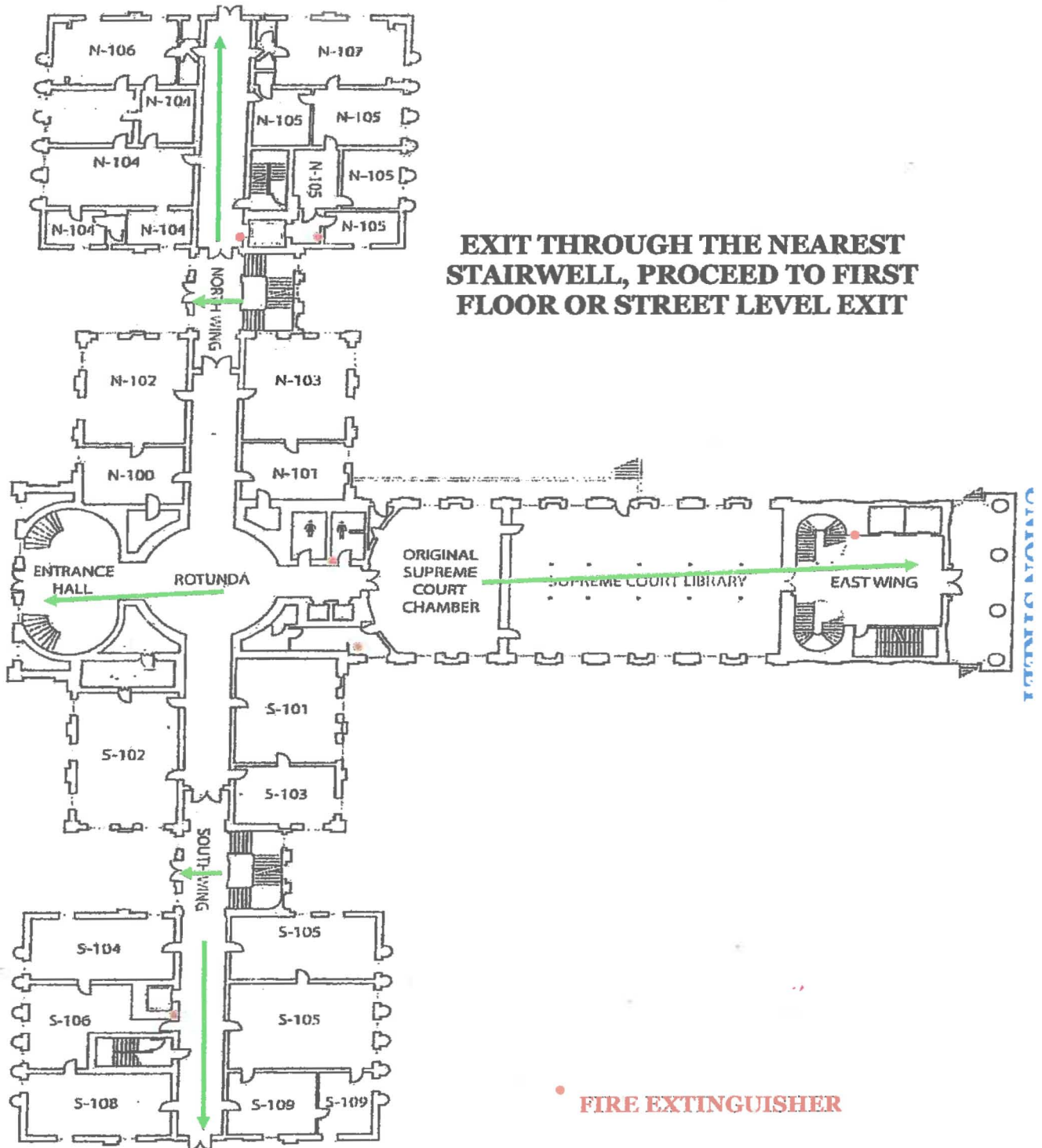

# FIRE EVACUATION ROUTE

## ALABAMA STATE CAPITOL BASEMENT

MONROE STREET

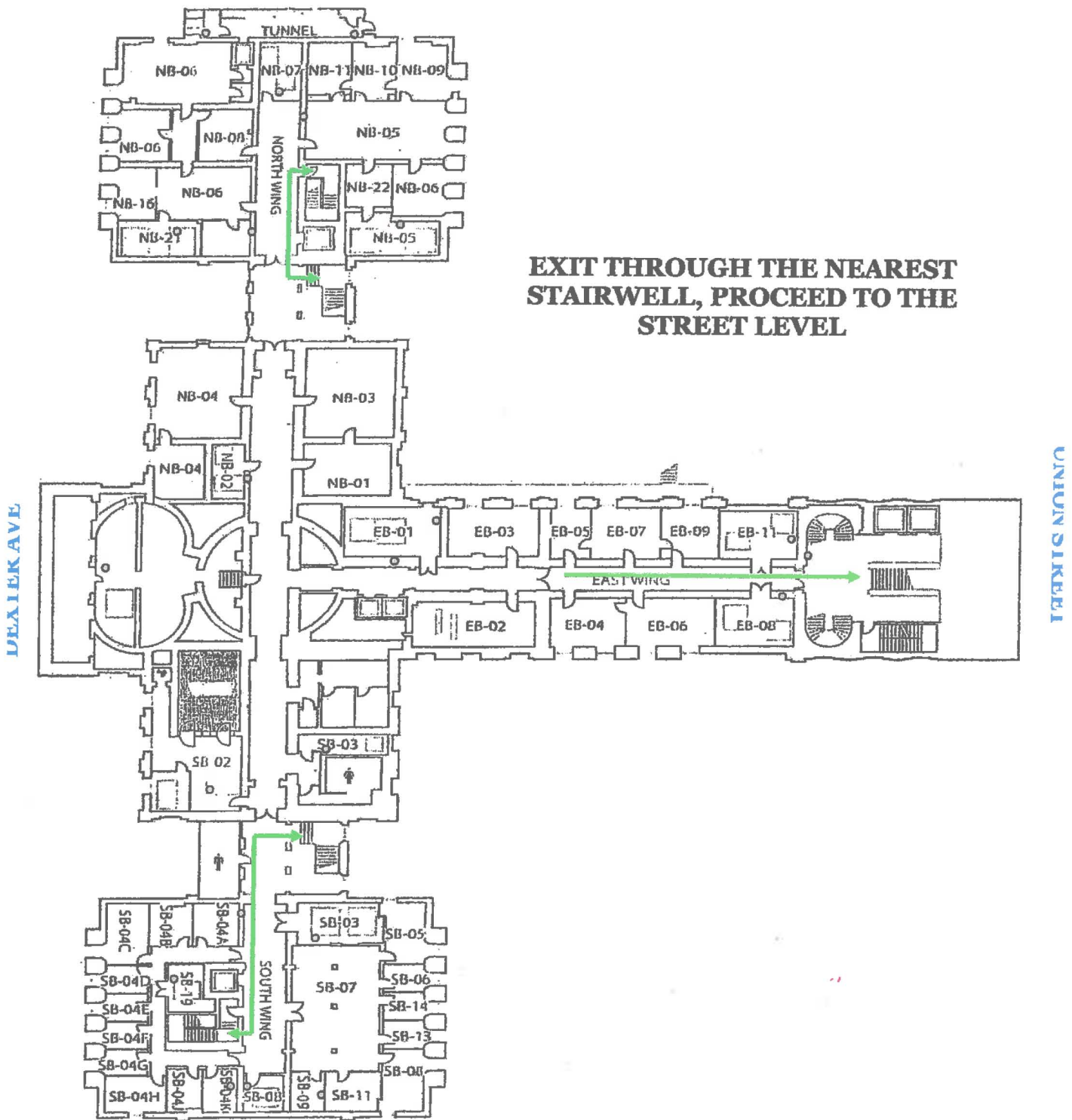

**EXIT THROUGH THE NEAREST STAIRWELL, PROCEED TO THE STREET LEVEL**

○ FIRE EXTINGUISHER

# FIRE EVACUATION ROUTE

## ALABAMA STATE CAPITOL STREET LEVEL

MONROE STREET

DEXTER AVE

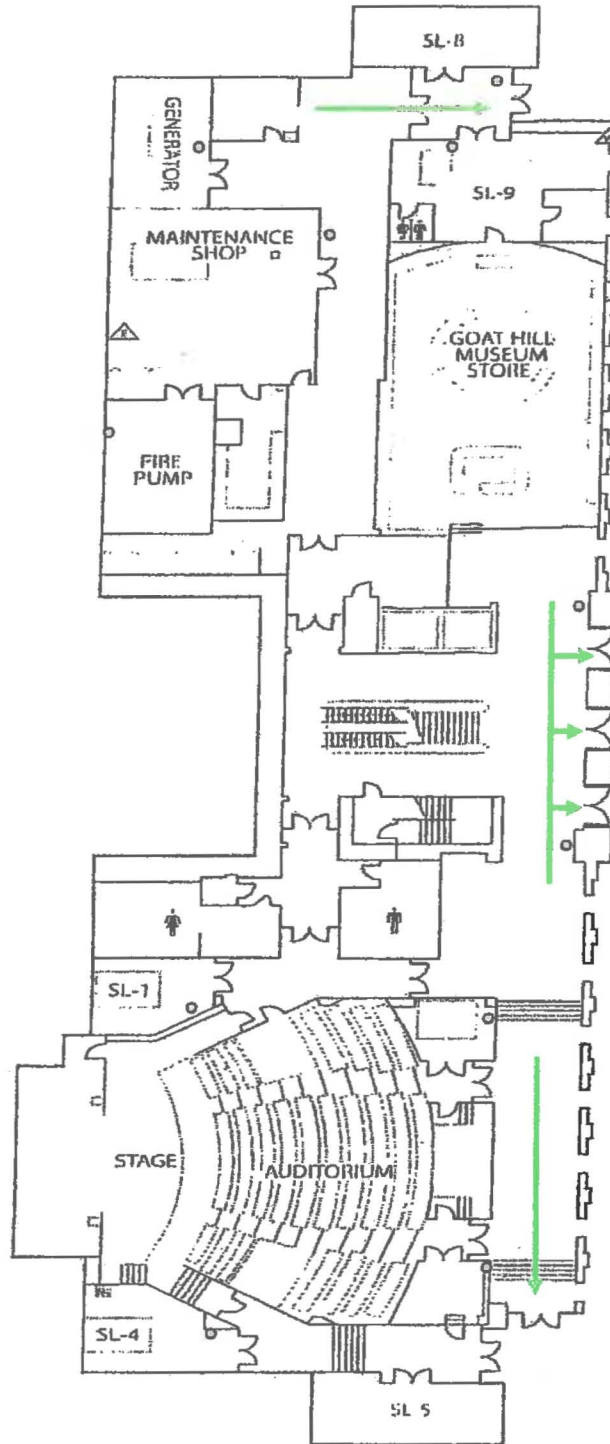

# FIRE EVACUATION ROUTE

## ALABAMA STATE CAPITOL TUNNEL LEVEL

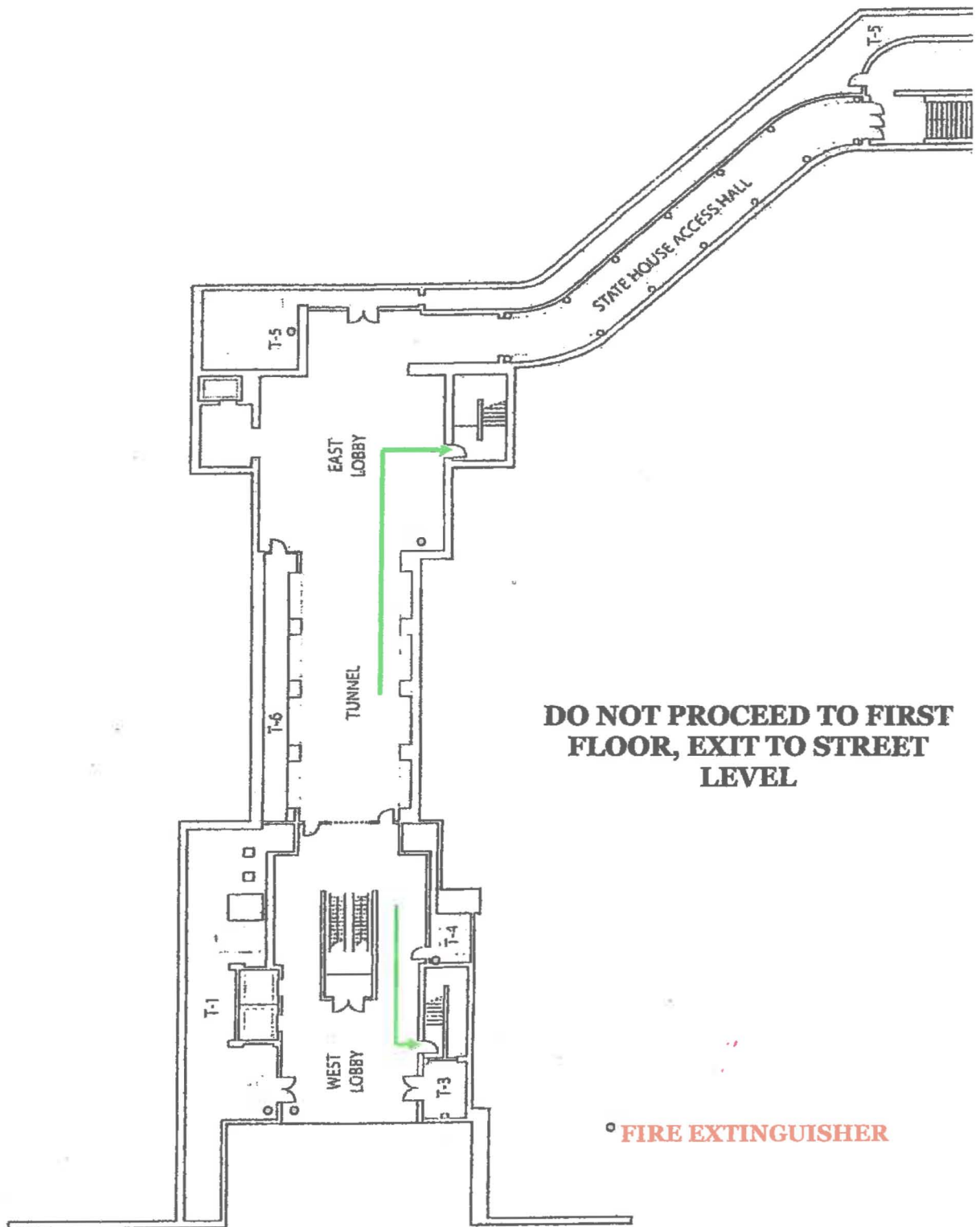

**(6) PERSON RESPONSIBLE: Wanda Kelly**

ASSET NUM	DESCRIPTION	BAR CODE	SERIAL NUMBER	COUNTY	BLDG	ROOM	ORG ACQ COST
21-003029	PRINTER,HP4050,LASER	03609108	USBB195891	MONTGOMERY	C-N104	N-104	\$1,300.00
21-003227	Lenovo, H420, Desktop	03610527	ES09373735	MONTGOMERY	C-N104	N-104	\$299.91
21-003371	VASE,CRYSTAL,WATERFORD	03608481		MONTGOMERY	C-N104	N-104	\$900.00
21-003378	CHAIR,EXECUTIVE,BROWN	03808493		MONTGOMERY	C-N104	N-104	\$850.00
21-003419	DESK,DOUBLE PEDESTAL 66X32	03610449		MONTGOMERY	C-N104	N-104	\$1,736.00
21-003420	CREDENZA, W/CLOSE DOORS 66X1	03610450		MONTGOMERY	C-N104	N-104	\$1,899.00
							\$6,984.91

WANDA S. KELLY  
Print Name

*Wanda Kelly*  
Signature

9-30-13  
Date

Effective on the date shown above, these items are in my custody and I hereby acknowledge responsibility for these items.

I understand that, pursuant to the Code of Alabama 1975, Section 36-16-8, I will be held strictly accountable for these items in the event of any shortages.

As of the date indicated above, I have verified the existence and current location of each of the above items.

[Skip to main content](#)

[Home](#) | [Assets](#) | [Contacts](#) | [Transfers](#) | [Disposals](#) | [Reports](#) | [Support](#) | [Sign Out](#)

[Home](#) | [Assets](#) | [Contacts](#) | [Transfers](#) | [Disposals](#) | [Reports](#)

[Quick Search](#) | [Advanced Search](#) | [Create](#)

Asset Detail	
<input type="button" value="Cancel"/>	<input type="button" value="Save Asset"/>
Asset Number *	21-003419
Bar Code *	03610449
Class *	1604 - OFFICE FURNITURE & EQUIP
Manufacturer	
Model	
Model Year	
Serial Number	
Color	
Department *	21 - Governor's Office (21)
Description	DESK,DOUBLE PEDESTAL 66X32
<b>-- Summary --</b>	
Person Responsible	Baker Allen
County	MONTGOMERY
Building	C-NB04
Room	NB-04
Location Notes	
Notes	320006940/6962 on 88-9721,6940 belong on 88-9719
Activity *	0541-ADM SUPPORT & SERVICES
Operational Unit	
BS SubCode	
Agency Est. Life	0
Condition	Good
<b>-- Equipment Info --</b>	
Maintenance Service	
Warranty Expiration Date	
Vehicle Tag	
Miles/Hours	
Status *	Active
<b>-- Bar Code Info --</b>	
Bar Code Level	C
Bar Code Color	BLUE
<b>-- Class Info --</b>	
Group	OFC FURN & EQUIP
BS Acct	1604
Type	EQUIPMENT
<b>-- Acquisition --</b>	
Net Book Value	\$1,736.00
Original Acq Cost *	\$1,736.00
Original Acq Date *	10/02/2001
Acquisition Method *	Transfer
PO Number	
<b>-- Disposition --</b>	
Disposal Date	
Proceeds	
Disposal Method	
SD-1 Number	
<b>-- Surplus Use Only --</b>	
Surplus Location	
Quantity *	1
UoM *	EA
Service Charge	
<b>-- Parent Attachment --</b>	
Parent Asset Number	
Type of Attachment	

- Accounting
- Documents & Images
- Child Attachments
- History

Date	Field	New Value	Old Value	User	History Type
12/03/2014 07:28:08 PM	Person Responsible	Baker Allen	Jared White	CHERYL FONDON	User Edit
09/28/2014 03:25:14 PM	Person Responsible	Jared White	Storage	CHERYL FONDON	User Edit
09/28/2014 03:25:14 PM	Building	C-NB04	C-N104	CHERYL FONDON	User Edit
09/28/2014 03:25:14 PM	Room	NB-04	N-104	CHERYL FONDON	User Edit
09/25/2014 06:55:22 PM	Person Responsible	Storage	Rachel Gandy	CHERYL FONDON	User Edit
09/18/2014 07:00:53 PM	Person Responsible	Rachel Gandy	Wanda Kelly	CHERYL FONDON	User Edit
09/26/2013 02:24:21 PM	Person Responsible	Wanda Kelly	Wanda Kelly	CHERYL FONDON	User Edit
02/04/2011 09:53:25 PM	Person Responsible	Wanda Kelly	Elaine LeFleur	CHERYL FONDON	User Edit
10/03/2008 03:43:59 PM	Description	DESK,DOUBLE PEDESTAL 66X32	DESK,DOUBLE PEDESTAL	CHERYL FONDON	User Edit



History			
07/15/2008 12:05:24 PM	Person Responsible	Elaine LeFleur	-

Download

row(s) 1 - 10 of 15 [Next >](#)

Validation			
------------	--	--	--

Transfers			
-----------	--	--	--

FONDON, AL

Date	Field	New Value	Old Value	User	History Type
12/3/2014 19:28	Person Responsible	Baker Allen	Jared White	CHERYL FONDON	User Edit
9/28/2014 15:25	Person Responsible	Jared White	Storage	CHERYL FONDON	User Edit
9/28/2014 15:25	Building	C-NB04	C-N104	CHERYL FONDON	User Edit
9/28/2014 15:25	Room	NB-04	N-104	CHERYL FONDON	User Edit
9/25/2014 18:55	Person Responsible	Storage	Rachel Gandy	CHERYL FONDON	User Edit
9/18/2014 19:00	Person Responsible	Rachel Gandy	Wanda Kelly	CHERYL FONDON	User Edit
9/26/2013 14:24	Person Responsible	Wanda Kelly	Wanda Kelly	CHERYL FONDON	User Edit
2/4/2011 21:53	Person Responsible	Wanda Kelly	Elaine LeFleur	CHERYL FONDON	User Edit
10/3/2008 15:43	Description	DESK,DOUBLE PEDESTAL 66X32	DESK,DOUBLE PEDESTAL	CHERYL FONDON	User Edit
7/15/2008 12:05	Person Responsible	Elaine LeFleur		CHERYL FONDON	User Edit
7/15/2008 12:05	Room	N-104		CHERYL FONDON	User Edit
7/15/2008 12:05	Building	C-N104		CHERYL FONDON	User Edit
7/15/2008 12:05	Asset Use		541	CHERYL FONDON	User Edit
7/15/2008 12:05	Barcode		3610449	CHERYL FONDON	User Edit
7/15/2008 12:05	Description	DESK,DOUBLE PEDESTAL	DESKDOUBLE PEDHD OVERHANG	CHERYL FONDON	User Edit

OFFICE OF THE GOVERNOR

ROBERT BENTLEY  
GOVERNOR



STATE CAPITOL  
MONTGOMERY, ALABAMA 36130

(334) 242-7100  
FAX: (334) 242-3282

STATE OF ALABAMA

October 1, 2013

The Honorable Samantha 'Sam' Shaw  
State Auditor  
600 Dexter Avenue  
Montgomery, AL 36130

Dear Mrs. Shaw,

On behalf of the Office of Governor Robert Bentley and in accordance with the Code of Alabama, Section 36-16-8, the annual inventory of the Governor's Office (21) furniture and equipment, with an acquisition cost of \$500 or more is 217 items totaling \$226,014.73 recorded and confirmed on this date.

Sincerely,

A handwritten signature in cursive script, appearing to read "Cheryl Fondon".

Cheryl Fondon  
Director of Administration  
Property Manager

cc: David Perry, Governor's Office, Chief of Staff  
cc: Kathie Lynch, Auditor's Office, Chief of Staff

## Examiner's Listing

Examiner's Listing Report

Printed on 10-01-2013 at 11:20:32 AM

### (217) DEPARTMENT NUMBER: 21

ASSET NUM	DESCRIPTION	BAR CODE	SERIAL NUMBER	PERSON	COUNTY	BLDG	ACCT DATE	ACCT COST
21-001235	CHAIR,BROWN,EXECUTIVE,LEATHE	03609301		Governor Bent	MONTGOMERY	C-N106	04/15/1983	\$1,008.00
21-001282	DESK,EXECUTIVE,84X44	03601013		Mallroom	MONTGOMERY	C-NB03	01/15/1986	\$807.00
21-001286	FILE,ROTARY,LEKTRIEVER	03601038	SERIES 80	Mallroom	MONTGOMERY	C-NB03	01/15/1986	\$7,770.00
21-001386	DESK,EXECUTIVE,38X72X30	03601006		Carrie McColl	MONTGOMERY	C-NB05	10/08/1999	\$693.00
21-001468	CABINET,FILE,LATERAL,5-DWRS.	03601063		Becca Crawfo	MONTGOMERY	C-EB06	02/15/1989	\$539.00
21-001478	CABINET,FILE,LATERAL,5-DWRS.	03601060		Becca Crawfo	MONTGOMERY	C-EB06	04/15/1989	\$539.00
21-001622	BOOKCASE,6 SHELF,36X18X84	03610492		Stacey Smith	MONTGOMERY	C-NB05	11/30/2010	\$500.00
21-001623	BOOKCASE,6 SHELF,36X18X84	03609465		David Byrne	MONTGOMERY	C-NB05	12/04/2006	\$500.00
21-001684	BOOKCASE,6 SHELF,36X18X84	03609052		Vickie Mims	MONTGOMERY	C-NB05	03/02/1993	\$939.72
21-001685	BOOKCASE,6 SHELF,36X18X84	03609051		Vickie Mims	MONTGOMERY	C-NB05	03/02/1993	\$939.72
21-001686	BOOKCASE,6 SHELF,36X18X84	03609056		Franklin Johns	MONTGOMERY	C-NB05	03/02/1993	\$939.72
21-001687	BOOKCASE,6 SHELF,36X18X84	03609045		Carrie McColl	MONTGOMERY	C-NB05	03/02/1993	\$939.72
21-001688	BOOKCASE,6 SHELF,36X18X84	03609055		David Byrne	MONTGOMERY	C-NB05	03/02/1993	\$939.72
21-001689	BOOKCASE,6 SHELF,36X18X84	03609050		Vickie Mims	MONTGOMERY	C-NB05	03/02/1993	\$939.72
21-001690	BOOKCASE,6 SHELF,36X18X84	03609059		Pam Chesnutt	MONTGOMERY	C-NB05	03/02/1993	\$939.72
21-001691	BOOKCASE,6 SHELF,36X18X84	03609060		Franklin Johns	MONTGOMERY	C-NB05	03/02/1993	\$939.72
21-001692	BOOKCASE,6 SHELF,36X18X84	03609058		David Byrne	MONTGOMERY	C-NB05	03/02/1993	\$939.72
21-001754	SHREDDER,GBC 1036S	03609046	HA09285	Kayla Farnon	MONTGOMERY	C-NB06	05/23/1996	\$765.00
21-001914	SPEAKER, JBL EON, POWER 15	03609218		Jennifer Ardis	MONTGOMERY	C-NB06	10/08/1999	\$500.00
21-001916	SPEAKER, JBL EON, POWER 15	03609215		Jennifer Ardis	MONTGOMERY	C-NB06	10/08/1999	\$500.00
21-002500	CABINET,FILE,LATERAL,5-DWRS.	03609090		Becca Crawfo	MONTGOMERY	C-EB06	10/08/1999	\$500.00
21-003002	CABINET,CONSOLE SIDE UNIT	03609002		Michele Crawf	MONTGOMERY	SH-217	02/26/1999	\$632.00
21-003003	CABINET,CONSOLE, 2-DOOR	03609003		Michele Crawf	MONTGOMERY	SH-217	04/05/2000	\$1,295.00
21-003004	CABINET,CONSOLE SIDE UNIT	03609004		Michele Crawf	MONTGOMERY	SH-217	04/05/2000	\$632.00

21-003005	TABLE DESK,3-DRAWER	03609005		Michele Crawford	MONTGOMERY	SH-217	04/05/2000	\$695.00
21-003006	DESK,RECEPTIONIST W/LEFT WING	03609398		Michele Crawford	MONTGOMERY	SH-217	04/05/2000	\$1,022.00
21-003008	CHAIR,EXECUTIVE,GREEN,LEATHER	03609008		Blaine Gallher	MONTGOMERY	SH-217	04/05/2000	\$788.00
21-003009	DESK-EXECUTIVE	03609009		Ross Gunnells	MONTGOMERY	SH-217	04/05/2000	\$950.00
21-003010	CHAIR,EXEC,BLUE,LEATHER	03609010		Michele Crawford	MONTGOMERY	SH-217	04/05/2000	\$788.00
21-003011	CHAIR,WINGBACK,BLUE	03609011		Ross Gunnells	MONTGOMERY	SH-217	04/05/2000	\$668.00
21-003012	TABLE,CONFERENCE,8-SEAT	03609012		David Perry	MONTGOMERY	C-N100	03/14/2000	\$1,760.00
21-003013	CABINET,CONSOLE,2DR,GOV SUITE	03609399		Legislative Go	MONTGOMERY	SH-217	02/26/1999	\$1,289.00
21-003014	DESK,EXECUTIVE,GOV SUITE	03609014		Blaine Gallher	MONTGOMERY	SH-217	03/14/2000	\$1,165.50
21-003015	CREDENZA,GOV SUITE	03609015		Blaine Gallher	MONTGOMERY	SH-217	03/14/2000	\$920.00
21-003029	PRINTER,HP4050,LASER	03609108	USBB195891	Wanda Kelly	MONTGOMERY	C-N104	01/19/2000	\$1,300.00
21-003061	CHAIR,CONFERENCE,4-LEG	03610466		Legislative Go	MONTGOMERY	SH-217	04/05/2002	\$500.00
21-003062	CHAIR,CONFERENCE,4-LEG	03610458		Blaine Gallher	MONTGOMERY	SH-217	04/05/2002	\$500.00
21-003063	CHAIR,CONFERENCE,4-LEG	03610480		Legislative Mir	MONTGOMERY	SH-217	04/05/2002	\$500.00
21-003064	CHAIR,CONFERENCE,4-LEG	03610459		Legislative Mir	MONTGOMERY	SH-217	04/05/2002	\$500.00
21-003065	CHAIR,CONFERENCE,4-LEG	03610482		Legislative Go	MONTGOMERY	SH-217	04/05/2002	\$500.00
21-003066	CHAIR,CONFERENCE,4-LEG	03610488		Legislative Go	MONTGOMERY	SH-217	04/05/2002	\$500.00
21-003068	CHAIR,CONFERENCE,5-WHEEL	03610487		Blaine Gallher	MONTGOMERY	SH-217	04/04/2002	\$500.00
21-003077	CHAIR,CONFERENCE,5-WHEEL	03610475		Blaine Gallher	MONTGOMERY	SH-217	04/05/2002	\$500.00
21-003078	CHAIR,CONFERENCE,4-LEG	03610485		Blaine Gallher	MONTGOMERY	SH-217	04/05/2002	\$500.00
21-003079	CHAIR,CONFERENCE,5-WHEEL	03610489		Blaine Gallher	MONTGOMERY	SH-217	04/04/2002	\$500.00
21-003081	CHAIR,CONFERENCE,4-LEG	03610467		Legislative Mir	MONTGOMERY	SH-217	04/05/2002	\$500.00
21-003085	CHAIR,CONFERENCE,5-WHEEL	03610464		Blaine Gallher	MONTGOMERY	SH-217	04/04/2002	\$500.00
21-003086	CHAIR,CONFERENCE,5-WHEEL	03610474		Blaine Gallher	MONTGOMERY	SH-217	04/04/2002	\$500.00
21-003087	CHAIR,CONFERENCE,4-LEG	03610481		Legislative Go	MONTGOMERY	SH-217	04/05/2002	\$500.00
21-003088	CHAIR,CONFERENCE,4-LEG	03610486		Legislative Mir	MONTGOMERY	SH-217	04/05/2002	\$500.00
21-003089	CHAIR,CONFERENCE,5-WHEEL	03610468		Blaine Gallher	MONTGOMERY	SH-217	04/04/2002	\$500.00
21-003090	CHAIR,CONFERENCE,5-WHEEL	03610461		Legislative Ext	MONTGOMERY	SH-217	04/04/2002	\$500.00
21-003091	CHAIR,CONFERENCE,4-LEG	03610483		Legislative Go	MONTGOMERY	SH-217	04/05/2002	\$500.00
21-003121	DESK,EXECUTIVE	03609330		Legislative Go	MONTGOMERY	SH-217	04/05/2002	\$622.50
21-003124	CABINET,4 GLASS DOORS w/SHELV	03609327		Jeremy King	MONTGOMERY	C-NB08	05/16/2002	\$2,190.00

21-003125	CREDENZA, 4-DOOR	03609325		Blaine Galliher	MONTGOMERY	SH-217	06/02/2000	\$500.00
21-003126	CHAIR,EXECUTIVE,OXBLOOD	03609326		Legislative Go	MONTGOMERY	SH-217	05/06/1999	\$900.00
21-003130	CABINET,STORAGE,MAHOGANY	03609320	135776-0	Legal Guest-F	MONTGOMERY	C-N103	05/16/2002	\$875.00
21-003139	RACK,COMPUTER EQUIPMENT	03609309		Cleve Hightow	MONTGOMERY	C-EB03	05/16/2002	\$735.00
21-003150	CABINET,FILE,LATERAL,5-DWRS	03609345		Pam Chesnutt	MONTGOMERY	C-NB05	04/10/2003	\$715.17
21-003152	PRINTER,HP 4050T,LASER	03609317	USCF004893	Cleve Hightow	MONTGOMERY	C-EB03	05/16/2002	\$2,006.90
21-003158	SOFA,BLACK,QUEEN ANNE	03609346		Jeremy King	MONTGOMERY	C-NB08	04/10/2003	\$2,621.70
21-003161	CHAIR,PURPLE STRIPE,WINGBACK	03609347		Cheryl Fondor	MONTGOMERY	C-EB04	04/10/2003	\$798.00
21-003162	CHAIR,GREY,WINGBACK	03609348		Emily Marsh-F	MONTGOMERY	C-N103	04/10/2003	\$798.00
21-003163	CHAIR,GREY,WINGBACK	03609349		Emily Marsh-F	MONTGOMERY	C-N103	04/10/2003	\$798.00
21-003164	TABLE,OVVAL,MAHOGANY/GLASS	03609350		Jeremy King	MONTGOMERY	C-NB08	04/10/2003	\$825.00
21-003165	TABLE,SQUARE,MAHOGANY/GLASS	03609351		Jeremy King	MONTGOMERY	C-NB08	04/10/2003	\$676.00
21-003167	CHAIR,MAROON,EXECUTIVE	03609353		Governor Beni	MONTGOMERY	C-N106	04/10/2003	\$1,236.99
21-003173	CHAIR,WINGBACK,CHIPPENDALE	03609391		Governor Beni	MONTGOMERY	C-N106	03/15/1986	\$675.00
21-003174	CHAIR,WINGBACK,CHIPPENDALE	03609390		Governor Beni	MONTGOMERY	C-N106	03/15/1986	\$675.00
21-003175	PRINTER,HP 4200N,LASER	03609359	SUSGNX11170	Pam Bye	MONTGOMERY	C-SB04J	04/01/2004	\$1,798.00
21-003176	PRINTER,HP 4200N,LASER	03609392	SUSGNN53407	Michele Crawford	MONTGOMERY	SH-217	07/08/2004	\$1,588.79
21-003179	DELL, PowerEdge 2650, Server	03610579	2PLH541	Cleve Hightow	MONTGOMERY	C-EB03	06/30/2004	\$4,507.36
21-003180	HP, ProLiant ML370, Server	03610580	USE535CKR	Cleve Hightow	MONTGOMERY	C-EB03	09/08/2005	\$5,976.01
21-003187	PRINTER,HP 4200N,LASER	03609368	SUSGNN52604	Faye McCall	MONTGOMERY	C-N102	09/29/2004	\$1,549.00
21-003188	PRINTER,HP 4200N,LASER	03609369	SUSGNN52236	Kelley Lee	MONTGOMERY	C-NB06	09/29/2004	\$1,549.00
21-003189	PRINTER,HP 4200N,LASER	03609371	SUSGNN52308	Franklin Johns	MONTGOMERY	C-NB05	09/29/2004	\$1,549.00
21-003190	PRINTER,HP 4200N,LASER	03609370	SUSGNX45975	Rebecca Boyk	MONTGOMERY	C-NB09	09/29/2004	\$1,549.00
21-003191	PRINTER,HP 4200N,LASER	03609372	SUSGNN54589	Julie Lindsey	MONTGOMERY	C-N104	09/30/2004	\$1,798.00
21-003197	DELL, Optiplex 780, Desktop	03610494	81TXNM1	Linda Adams	MONTGOMERY	C-N104	09/09/2010	\$1,137.77
21-003198	SHREDDER,LARGE,COMPLEX	03610495	MA00090	Ray Lewis	MONTGOMERY	C-N104	03/25/2011	\$4,214.00
21-003199	CABINET,FILE,FIRE,SECURITY,2 DW	03610497	711001015 4639	Ray Lewis	MONTGOMERY	C-N104	06/16/2011	\$1,635.00
21-003201	Lenovo, H430, Desktop	03610551	ES09846659	Becca Crawford	MONTGOMERY	C-EB06	09/25/2013	\$429.99
21-003202	Lenovo, Z570, Laptop	03610552	WB05091335	Cheryl Fondor	MONTGOMERY	C-EB04	09/25/2013	\$499.91
21-003203	Lenovo, H420, Desktop	03610553	ES09461392	Cleve Hightow	MONTGOMERY	C-EB03	09/25/2013	\$499.91
21-003204	Lenovo, H420, Desktop	03610554	ES09447163	Rebecca Boyk	MONTGOMERY	C-EB09	09/25/2013	\$329.99

21-003205	Lenovo, H420, Desktop	03610555	ES09461240	Pam Bye	MONTGOMERY	C-SB04C	09/25/2013	\$499.91
21-003206	Lenovo, H420, Desktop	03610506	ES09491687	Denise Randa	MONTGOMERY	C-SB04D	09/25/2013	\$419.91
21-003207	Lenovo, H420, Desktop	03610507	ES09545639	Terrl Trotman	MONTGOMERY	C-SB04E	09/25/2013	\$419.91
21-003208	Lenovo, H420, Desktop	03610508	ES09488580	Suzanna Willie	MONTGOMERY	C-SB04G	09/25/2013	\$419.91
21-003209	Lenovo, H420, Desktop	03610509	ES09447128	Pam Chesnutt	MONTGOMERY	C-NB05	09/25/2013	\$299.91
21-003210	Lenovo, H420, Desktop	03610510	ES09447038	Policy Director	MONTGOMERY	C-NB04	09/25/2013	\$299.91
21-003211	Lenovo, H420, Desktop	03610511	ES09447178	Dave White	MONTGOMERY	C-NB04	09/25/2013	\$299.91
21-003212	Lenovo, Z570, Laptop	03610512	WB05092504	Jill Boxler	MONTGOMERY	WASHINGTON	09/25/2013	\$499.91
21-003213	Lenovo, H420, Desktop	03610513	ES09488062	Vickie Mims	MONTGOMERY	C-NB05	09/25/2013	\$419.91
21-003214	Lenovo, H420, Desktop	03610514	ES09491685	Stacey Smith	MONTGOMERY	C-NB05	09/25/2013	\$419.91
21-003215	Lenovo, H420, Desktop	03610515	ES09489996	Franklin Johns	MONTGOMERY	C-NB05	09/25/2013	\$419.91
21-003216	Lenovo, H420, Desktop	03610516	ES09461791	David Byrne	MONTGOMERY	C-NB05	09/25/2013	\$499.91
21-003217	Lenovo, H410, Desktop	03610517	ES06952580	Kelley Lee	MONTGOMERY	C-NB06	09/25/2013	\$379.99
21-003218	Lenovo, Edge 71,1578-B4U, Desktop	03610518	R8KH5TT	Jennifer Ardis	MONTGOMERY	C-NB06	09/25/2013	\$459.99
21-003219	Lenovo, H420, Desktop	03610519	ES09461897	Jeremy King	MONTGOMERY	C-NB06	09/25/2013	\$499.91
21-003220	Lenovo, G580, Laptop	03610520	WB08322927	Collier Tynes	MONTGOMERY	MANSION	09/25/2013	\$329.99
21-003221	Lenovo, G580, Laptop (Extra)	03610521	WB08322690	Emily Marsh	MONTGOMERY	C-N103	09/25/2013	\$329.99
21-003222	Lenovo, H420, Desktop	03610522	ES09546070	Wesley Helton	MONTGOMERY	C-N102	09/25/2013	\$419.91
21-003223	Lenovo, H430, Desktop	03610523	ES09836241	Faye McCall	MONTGOMERY	C-N102	09/25/2013	\$379.92
21-003224	Lenovo, H420, Desktop	03610524	ES09523628	Emily Marsh	MONTGOMERY	C-N103	09/25/2013	\$419.91
21-003225	Lenovo, H410, Desktop	03610525	ES06954666	Lyndsey Stewart	MONTGOMERY	C-N101	09/25/2013	\$379.99
21-003226	Lenovo, H420, Desktop	03610526	ES09373288	Julie Lindsey	MONTGOMERY	C-N104	09/25/2013	\$329.99
21-003227	Lenovo, H420, Desktop	03610527	ES09373735	Wanda Kelly	MONTGOMERY	C-N104	09/25/2013	\$299.91
21-003228	Lenovo, Z570, Laptop	03610528	WB05090686	Governor Bent	MONTGOMERY	C-N106	09/25/2013	\$491.91
21-003229	Lenovo, H420, Desktop	03610529	ES09461077	Kayla Famon	MONTGOMERY	C-NB06	09/25/2013	\$499.91
21-003230	Lenovo, H430, Desktop	03610530	ES09835867	Michele Crawford	MONTGOMERY	SH-217	09/25/2013	\$429.99
21-003231	Lenovo, H430, Desktop	03610531	ES09771671	Blaine Gallher	MONTGOMERY	SH-217	09/25/2013	\$429.99
21-003232	Lenovo, H430, Desktop	03610532	ES09770513	Ross Gunnells	MONTGOMERY	SH-217	09/25/2013	\$429.99
21-003233	Lenovo, H430, Desktop	03610533	ES09846664	Jon Barganier	MONTGOMERY	SH-217	09/25/2013	\$499.99
21-003234	Lenovo, H430, Desktop	03610534	ES09836091	Heather Hanni	MONTGOMERY	MANSION	09/25/2013	\$499.99
21-003235	Lenovo, H430, Desktop	03610535	ES09846663	James Camp	MONTGOMERY	MANSION	09/25/2013	\$499.99

21-003236	Lenovo, G570, Laptop	03610536	CB14038027	Jim Smith	MONTGOMERY	MANSION	09/25/2013	\$399.91
21-003237	Lenovo, G570, Laptop (Extra)	03610537	CB14043084	Mallroom	MONTGOMERY	C-NB03	09/25/2013	\$399.91
21-003238	Lenovo, G570, Laptop (Extra)	03610538	CB14049402	Cleve Hightow	MONTGOMERY	C-EB03	09/25/2013	\$399.91
21-003239	Lenovo, G570, Laptop (Extra)	03610539	CB14039464	Policy Director	MONTGOMERY	C-NB04	09/25/2013	\$399.91
21-003240	Lenovo, G570, Laptop (Extra)	03610540	CB14418300	Julie Lindsey	MONTGOMERY	C-N104	09/25/2013	\$399.91
21-003241	Lenovo, G570, Laptop (Surplus)	03610541	CB14047032	Cleve Hightow	MONTGOMERY	C-EB03	09/25/2013	\$399.99
21-003242	Lenovo, Z570, Laptop	03610542	WB05438603	Cleve Hightow	MONTGOMERY	C-EB03	09/25/2013	\$499.91
21-003243	Lenovo, H410, Desktop	03610543	ES07144888	Switchboard	MONTGOMERY	C-SB04H	09/25/2013	\$379.99
21-003244	Apple, iPad	03610594	DMPJNX8PF18P	Jon Barganier	MONTGOMERY	SH-217	09/25/2013	\$629.99
21-003245	Apple, iPad	03610545	DMPJJNL5F18P	Blaine Galliker	MONTGOMERY	SH-217	09/25/2013	\$629.99
21-003246	Apple, iPad	03610546	DMPJJGTVF18P	Ross Gunnalls	MONTGOMERY	SH-217	09/25/2013	\$629.99
21-003247	Lenovo, H430, Desktop	03610547	ES10429194	Carrie McColl	MONTGOMERY	C-NB05	09/25/2013	\$399.99
21-003248	Lenovo, H430, Desktop	03610548	ES10428559	CHERI MARTI	MONTGOMERY	C-N203	09/25/2013	\$399.99
21-003249	Lenovo, H430, Desktop	03610549	ES10428929	Brunson White	MONTGOMERY	C-N203	09/25/2013	\$399.99
21-003250	Lenovo, G580, Laptop (Extra)	03610550	CB21712336	Mallroom	MONTGOMERY	C-NB03	09/25/2013	\$359.99
21-003256	Refrigerator,Frigidaire,Side/Side w.Ice	03610572		Jeremy King	MONTGOMERY	C-NB06	09/26/2013	\$1,039.28
21-003257	Lenovo, G580, Laptop (Extra)	03610557	CB21714076	Mallroom	MONTGOMERY	C-NB03	09/25/2013	\$359.99
21-003258	Lenovo, G580, Laptop (Extra)	03610558	CB20497364	Mallroom	MONTGOMERY	C-NB03	09/25/2013	\$359.99
21-003259	Lenovo, H520, Desktop	03610559	ES11455545	Cleve Hightow	MONTGOMERY	C-EB03	09/25/2013	\$429.99
21-003286	TABLE,CONFERENCE,16"x48"x30"	03610571		Legislative Go	MONTGOMERY	SH-217	11/17/2004	\$898.56
21-003287	CHAIR,CONFERENCE,BLUE,WHEEL	03610567		Legislative Go	MONTGOMERY	SH-217	12/22/1999	\$710.50
21-003288	CHAIR,CONFERENCE,BLUE,WHEEL	03610568		Legislative Go	MONTGOMERY	SH-217	12/22/1999	\$710.50
21-003289	CHAIR,CONFERENCE,BLUE,WHEEL	03610569		Legislative Go	MONTGOMERY	SH-217	12/22/1999	\$710.50
21-003290	CHAIR,CONFERENCE,BLUE,WHEEL	03610570		Legislative Go	MONTGOMERY	SH-217	12/22/1999	\$710.50
21-003291	CHAIR,CONFERENCE,BLUE,WHEEL	03610561		Legislative Go	MONTGOMERY	SH-217	12/22/1999	\$710.50
21-003292	CHAIR,CONFERENCE,BLUE,WHEEL	03610562		Legislative Go	MONTGOMERY	SH-217	12/22/1999	\$710.50
21-003293	CHAIR,CONFERENCE,BLUE,WHEEL	03610563		Legislative Go	MONTGOMERY	SH-217	01/27/2000	\$710.50
21-003294	CHAIR,CONFERENCE,BLUE,WHEEL	03610564		Legislative Go	MONTGOMERY	SH-217	08/30/2005	\$851.00
21-003295	CHAIR,CONFERENCE,BLUE,WHEEL	03610565		Legislative Go	MONTGOMERY	SH-217	08/30/2005	\$851.00
21-003296	CHAIR,CONFERENCE,BLUE,WHEEL	03610566		Legislative Go	MONTGOMERY	SH-217	08/30/2005	\$851.00
21-003297	BOOKCASE,5 SHELF	03610499		Cheryl Fondor	MONTGOMERY	C-EB04	03/17/2004	\$697.17



21-003298	BOOKCASE,5 SHELF	03610500		Policy Director	MONTGOMERY	C-NB04	03/17/2004	\$697.17
21-003299	BOOKCASE,5 SHELF	03610501		Carrie McColt	MONTGOMERY	C-NB05	03/17/2004	\$697.17
21-003300	BOOKCASE, 5 SHELF,SUPPLIES	03610502		Mailroom	MONTGOMERY	C-NB03	03/17/2004	\$697.17
21-003346	DELL, Optiplex GX-280, Desktop	03609446	CTG3V61	Surplus Storage	MONTGOMERY	C-EB03	11/16/2006	\$1,157.11
21-003358	PRINTER, LASER HP LJ4250TN	03609458	SCNGXF18480	Surplus Storage	MONTGOMERY	C-NB01	11/16/2006	\$1,591.84
21-003361	FOLDER, PAPER MACHINE	03609461		Pam Bye	MONTGOMERY	C-SB04J	11/16/2006	\$1,476.00
21-003362	Toshiba, Tecra A-8, Laptop	03609462	98081781H	Surplus Storage	MONTGOMERY	C-EB03	11/16/2006	\$1,099.99
21-003363	HP, ProLiant DL380, IQ Server	03609463		Cleve Hightow	MONTGOMERY	C-EB03	11/16/2006	\$6,828.00
21-003364	TABLE, CONFERENCE,OVAL,10FT	03609464		David Byrne	MONTGOMERY	C-NB05	09/29/2007	\$1,395.73
21-003365	Terastation, Digital Storage	03609466		Cleve Hightow	MONTGOMERY	C-EB03	09/29/2007	\$1,286.76
21-003367	CAMCORDER, CANON GL2	03609468	917920A0001	Jennifer Ardis	MONTGOMERY	C-NB06	09/29/2007	\$2,715.03
21-003368	MICROPHONE,SENNHEISER (3 PIECE)	03609469		Jennifer Ardis	MONTGOMERY	C-NB06	09/29/2007	\$581.99
21-003369	SPEAKER, MACKIE, SRM 450	03609471		Jennifer Ardis	MONTGOMERY	C-NB06	07/03/2007	\$650.00
21-003370	SPEAKER, MACKIE, SRM 450	03609470		Jennifer Ardis	MONTGOMERY	C-NB06	07/03/2007	\$650.00
21-003371	VASE,CRYSTAL,WATERFORD	03609481		Wanda Kelly	MONTGOMERY	C-N104	09/29/2007	\$900.00
21-003372	TELEPROMPTER	03609487		Jennifer Ardis	MONTGOMERY	C-NB06	09/29/2007	\$1,099.00
21-003373	Terastation, Digital Storage	03609488		Cleve Hightow	MONTGOMERY	C-EB03	09/29/2007	\$1,988.35
21-003374	CAMCORDER, CANON XL2	03609489		Jennifer Ardis	MONTGOMERY	C-NB06	09/29/2007	\$3,879.03
21-003375	PROJECTOR,POWERPOINT	03609490		Cleve Hightow	MONTGOMERY	C-EB03	09/29/2007	\$1,543.99
21-003377	CHAIR,EXECUTIVE,BLACK/SILVER	03609492		David Perry	MONTGOMERY	C-N100	09/29/2007	\$879.00
21-003378	CHAIR,EXECUTIVE,BROWN	03609493		Wanda Kelly	MONTGOMERY	C-N104	09/29/2007	\$850.00
21-003380	DESK, DOUBLE PEDESTAL 66X32	03610410		David Perry	MONTGOMERY	C-N100	10/05/2001	\$1,736.00
21-003381	BOOKCASE, LAWYER, 4 SHELF	03610411		David Perry	MONTGOMERY	C-N100	08/12/2005	\$806.00
21-003382	CABINET, DOORS	03610412		David Perry	MONTGOMERY	C-N100	10/05/2001	\$692.00
21-003383	CREDENZA, W/CLOSED DOORS, 66	03610413		David Perry	MONTGOMERY	C-N100	03/23/2000	\$1,501.00
21-003384	DESK, DOUBLE PEDESTAL 66X32 (C	03610414		Faye McCall	MONTGOMERY	C-N102	10/05/2001	\$1,736.00
21-003385	DESK, DOUBLE PEDESTAL 66X32	03610415		Faye McCall	MONTGOMERY	C-N102	08/12/2005	\$1,736.00
21-003386	CABINET, DOORS	03610416		Faye McCall	MONTGOMERY	C-N102	10/05/2001	\$692.00
21-003387	CREDENZA W/CLOSE DOORS 66X1'	03610417		Julie Lindsey	MONTGOMERY	C-N104	10/05/2001	\$1,501.00
21-003388	CREDENZA W/CLOSE DOORS 66X1'	03610418		Faye McCall	MONTGOMERY	C-N102	10/05/2001	\$1,501.00
21-003389	TABLE,ROUND,PEDESTAL,COFFEE	03610419		Faye McCall	MONTGOMERY	C-N102	09/25/2001	\$1,143.00

21-003390	OTTOMAN, LIBRARY 1 PC. CUSHION	03610420		Faye Mccall	MONTGOMERY	C-N102	10/05/2001	\$708.00
21-003391	OTTOMAN, LIBRARY, 1PC. CUSHION	03610421		Faye Mccall	MONTGOMERY	C-N102	09/28/2001	\$768.00
21-003392	CHAIR, LIBRARY, 1PC. CUSHION	03610422		Faye Mccall	MONTGOMERY	C-N102	09/28/2001	\$1,413.00
21-003393	CHAIR, LIBRARY, 1PC. CUSHION	03610423		Faye Mccall	MONTGOMERY	C-N102	09/28/2001	\$1,413.00
21-003394	SOFA, LIBRARY, 3 PC. CUSHION	03610424		Faye Mccall	MONTGOMERY	C-N102	09/28/2001	\$2,480.00
21-003395	DESK, EXECUTIVE, RETURN	03610425		Emily Marsh	MONTGOMERY	C-N103	03/23/2000	\$1,318.00
21-003396	DESK, EXECUTIVE, ATTACH 21-339	03610452		Emily Marsh	MONTGOMERY	C-N103	03/23/2000	\$1,900.00
21-003397	DESK EXECUTIVE, RETURN	03610427		Legal Guest-W	MONTGOMERY	C-N103	03/23/2000	\$1,318.00
21-003398	DESK, EXECUTIVE, ATTACH 21-339	03610428		Legal Guest-W	MONTGOMERY	C-N103	03/23/2000	\$1,994.00
21-003399	DESK, EXECUTIVE W/RETURN 66X6	03610429		Legal Guest-F	MONTGOMERY	C-N103	04/17/2003	\$2,916.00
21-003400	CREDENZA, W/CLOSE DOORS 66X1	03610430		Lyndsey Stew	MONTGOMERY	C-N101	09/23/2000	\$1,899.00
21-003401	DESK,DOUBLE PEDESTAL 66X32	03610431		Lyndsey Stew	MONTGOMERY	C-N101	10/05/2001	\$1,736.00
21-003402	COUCH,LEATHER,MAROON,LG	03610432		Emily Marsh-R	MONTGOMERY	C-N103	11/15/1992	\$2,530.00
21-003403	TABLE,ROUND,COCKTAIL HICKORY	03610433		Emily Marsh-R	MONTGOMERY	C-N103	09/11/2000	\$1,052.00
21-003404	TABLE,ROUND,PEDESTAL,COCKTA	03610434		David Perry	MONTGOMERY	C-N100	06/12/2000	\$798.00
21-003405	TABLE,ROUND,PEDESTAL HICKOR	03610435		Emily Marsh	MONTGOMERY	C-N103	09/28/2001	\$870.00
21-003406	BOOKCASE LAWYER WGLASS COV	03610436		Lyndsey Stew	MONTGOMERY	C-N101	04/10/2003	\$553.00
21-003407	BOOKCASE LAWYER WGLASS COV	03610437		Lyndsey Stew	MONTGOMERY	C-N101	04/10/2003	\$553.00
21-003408	BOOKCASE LAWYER WGLASS COV	03610438		Legal Guest-W	MONTGOMERY	C-N103	04/10/2003	\$553.00
21-003409	CHAIR,EXECUTIVE,CONF,SWIVEL	03610439		Governor Beni	MONTGOMERY	C-N106	04/19/2001	\$1,286.00
21-003410	CHAIR,EXECUTIVE,CONF,SWIVEL	03610440		Governor Beni	MONTGOMERY	C-N106	04/19/2001	\$1,286.00
21-003411	CHAIR,EXECUTIVE,CONF,SWIVEL	03610441		Governor Beni	MONTGOMERY	C-N106	04/19/2001	\$1,286.00
21-003412	CHAIR,EXECUTIVE,CONF,SWIVEL	03610442		Governor Beni	MONTGOMERY	C-N106	04/19/2001	\$1,286.00
21-003413	CHAIR,EXECUTIVE,CONF,SWIVEL	03610443		Governor Beni	MONTGOMERY	C-N106	04/19/2001	\$1,286.00
21-003414	CHAIR,EXECUTIVE,CONF,SWIVEL	03610444		Governor Beni	MONTGOMERY	C-N106	04/19/2001	\$1,286.00
21-003415	CHAIR,EXECUTIVE,CONF,SWIVEL	03610445		Governor Beni	MONTGOMERY	C-N106	04/19/2001	\$1,286.00
21-003416	CHAIR,EXECUTIVE,CONF,SWIVEL	03610446		Governor Beni	MONTGOMERY	C-N106	04/19/2001	\$1,286.00
21-003417	CHAIR,EXECUTIVE,CONF,SWIVEL	03610447		Governor Beni	MONTGOMERY	C-N106	04/19/2001	\$1,286.00
21-003418	CHAIR,EXECUTIVE,CONF,SWIVEL	03610448		Governor Beni	MONTGOMERY	C-N106	04/19/2001	\$1,286.00
21-003419	DESK,DOUBLE PEDESTAL 66X32	03610449		Wanda Kelly	MONTGOMERY	C-N104	10/02/2001	\$1,736.00
21-003420	CREDENZA, W/CLOSE DOORS 66X1	03610450		Wanda Kelly	MONTGOMERY	C-N104	03/23/2000	\$1,899.00

21-003421	TABLE, CONFERENCE 3-LEG BASE	03610451		Cheryl Fondor	MONTGOMERY	C-EB04	10/05/2001	\$1,245.00
21-003423	PHONE,CONFERENCE,POLYCOM 2	03610454		Governor Bent	MONTGOMERY	C-N106	03/17/2008	\$855.00
21-003424	AUDIO MULT BOX,12CH,PRESSMITI	03610455		Jennifer Ardis	MONTGOMERY	C-NB06	05/05/2008	\$799.99
21-003426	TV, PANASONIC, 27"	03610490	MC50180959	Jeremy King	MONTGOMERY	C-NB08	11/01/1995	\$895.00
21-003427	HP, Compaq, 6000 PRO, Desktop	03610491	MXL9500PKP	Jamie Martin	MONTGOMERY	C-NB06	02/05/2010	\$845.41
21-003428	TABLE, CONFERENCE 84x42x30	03610493		Jeremy King	MONTGOMERY	C-NB08	05/15/1990	\$579.00
21-003429	INTEL, SR2600, IQ Server	03610711	1389794710	Cleve Hightow	MONTGOMERY	C-EB03	12/07/2010	\$7,006.00
								\$226,014.73

**GRAND TOTAL**

ASSET NUM	DESCRIPTION	BAR CODE	SERIAL NUMBER	PERSON	COUNTY	BLDG	ACCT DATE	ACCT COST
								\$226,014.73

--- End of Report ---